

EXISTING GROUND FLOOR PLAN

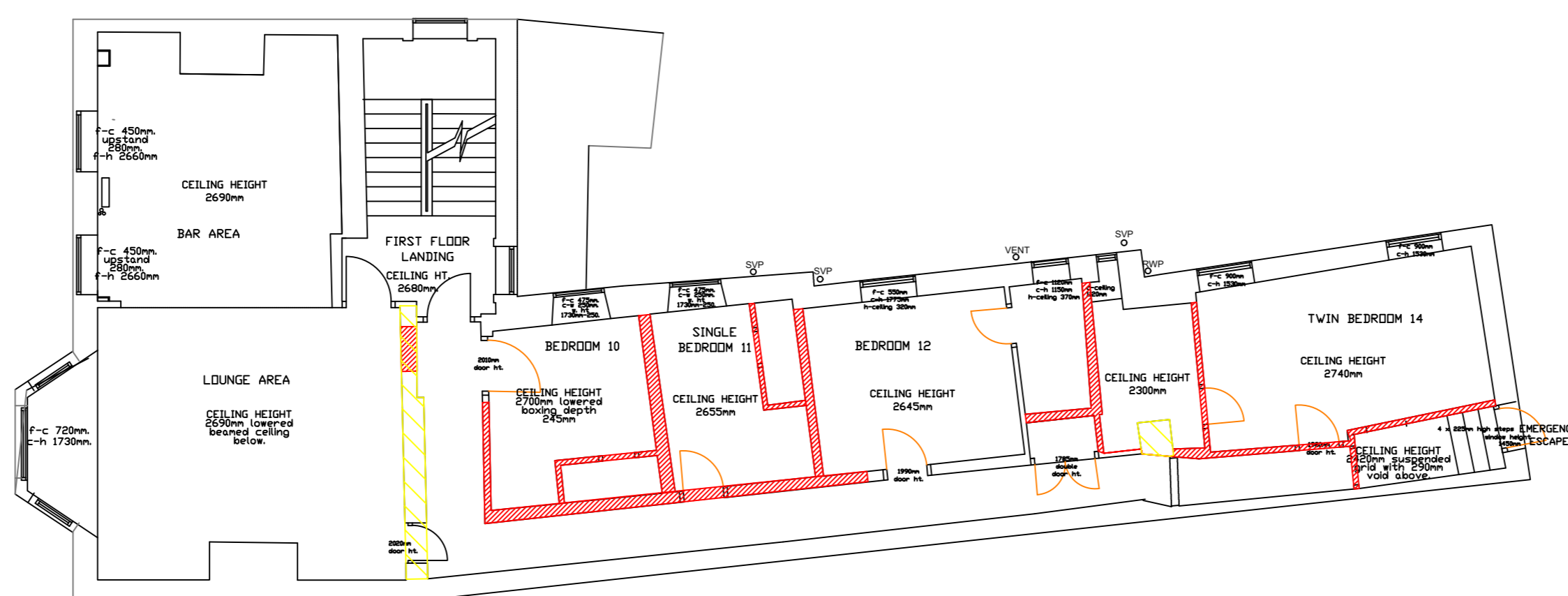

EXISTING FIRST FLOOR PLAN

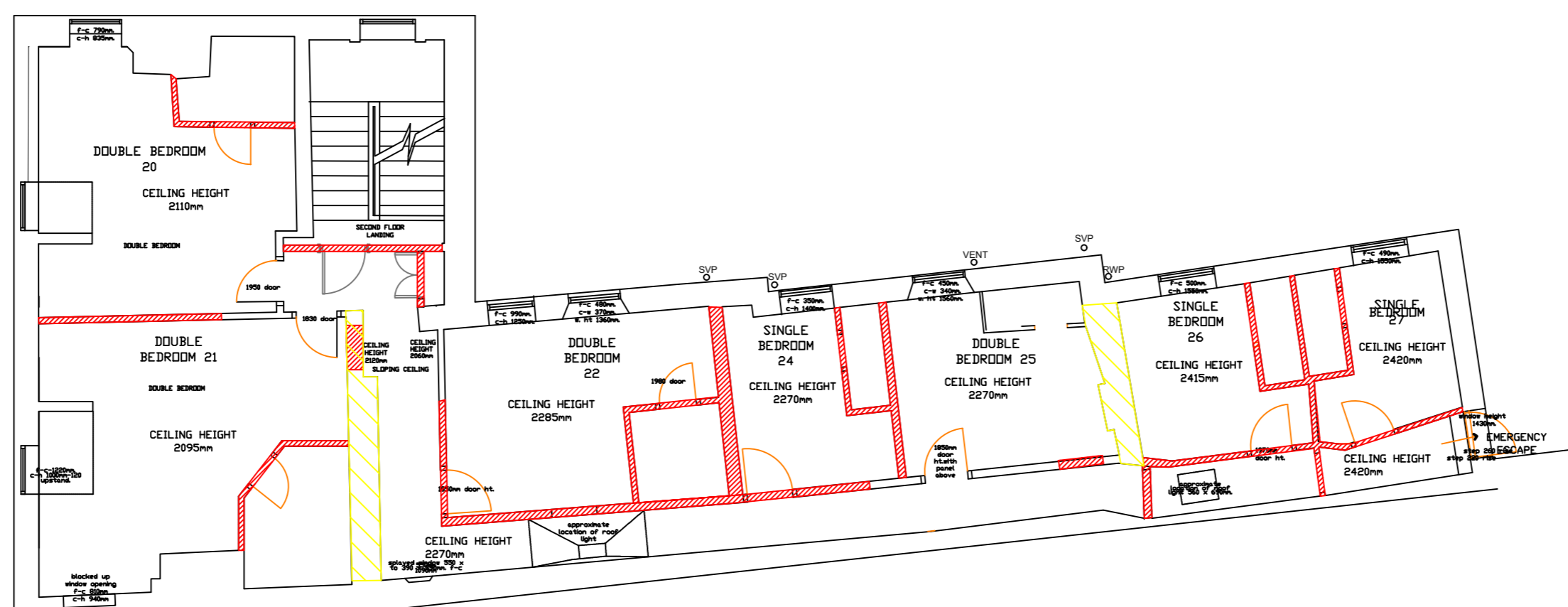

EXISTING SECOND FLOOR PLAN

- WALLS TO BE DEMOLISHED
- INTERNAL HISTORIC WALLS

|   |          |          |            |
|---|----------|----------|------------|
| Revision  | Drawn By | Date     | Checked By |
| S4 P02.03   | ME       | 12.02.20 | DB         |
| INTERNAL HISTORIC WALLS HIGHLIGHTED                 |          |          |            |
| S4 P02.02   | ME       | 17.01.20 | DB         |
| PROPOSED SITE LAYOUT AMENDED AND DEMOLITION REVISED |          |          |            |
| S4 P02.01   | ME       | 01.11.19 | DB         |
| DEMOLITION INCLUDED                                 |          |          |            |
| [S4] [P02]  | GS       | 19.08.19 | DB         |
| 2: ISSUE FOR PLANNING                               |          |          |            |
| [S3] [P01]  | GS       | 15.05.19 | DB         |
| 1: FIRST ISSUE FOR PRE-APPLICATION ADVICE           |          |          |            |

**BLAKE HOPKINSON ARCHITECTURE + DESIGN**

BLAKE HOPKINSON ARCHITECTURE LLP 00327403  
NORTH SHIELDS, TYNE + WEAR - 0191 257022 - www.bharchitecture.co.uk

BHA Project No:  
**RES736**

Project Name:  
**SIR WILLIAM FOX HOTEL  
5 WESTOE VILLAGE  
SOUTH SHIELDS**

Drawing Title:  
**EXISTING FLOOR PLANS**

Model File Name: RES736-BHA-00-ZZ-M2-A-0550

Drawn By: GS Date Drawn: 15/05/19

Checked By: DB Date Checked: 15/05/19

Scale at A1: 1:100 Suitability: S4 Revision: P02.03

File Name:  
**RES736-BHA-00-ZZ-DR-A-0550**